

1) Usage of brokerage CRM

2) Client Registration

CRM (Customer Relationship Management)

Sample User Experience when a client signs up;

- a) Client visits corporate website
- b) Client chooses to open an account.
- c) Chooses TYPE of account.
(IB, Money Manager or Trader)

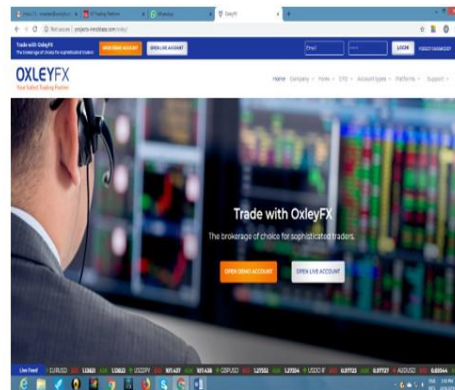

Oxley FX

CRM (Customer Relationship Management)

Sample User Experience when a client signs up; (cont.)

- They can choose between
 - Individual or
 - Corporate

Account types

- Once they click on Open Live Account, (depending on account type), It will take them to the respective registration page.

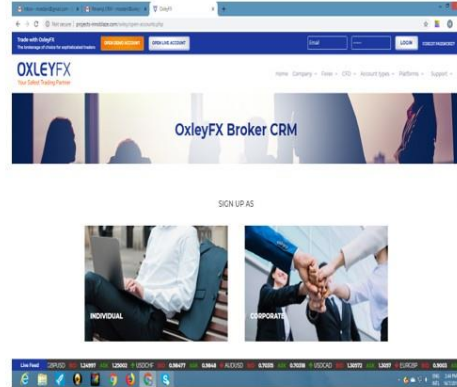

Oxley FX

Oxley FX

CRM (Customer Relationship Management)

Sample User Experience when a client signs up; (cont.)

- After registration process is complete, an email will be sent out to client.
- Client can login to member portal to complete the registration process (submitting valid docs, verification, etc).

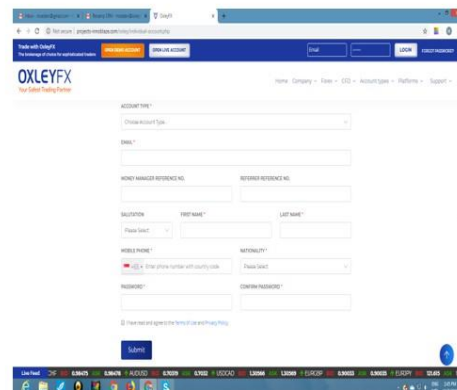

Oxley FX

Oxley FX

CRM (Customer Relationship Management)

- Login to continue registration.
- Registration Process is in Sequence
- Will guide the Client Step by Step

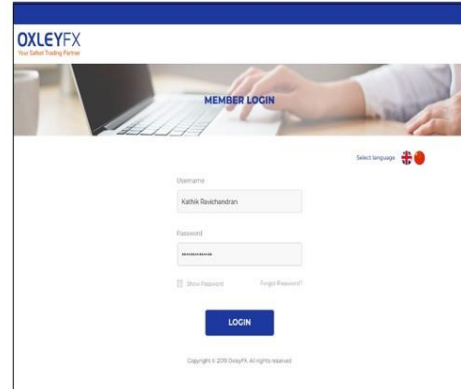

Oxley FX

See to it that all required fields are complete.

Oxley FX

CRM (Customer Relationship Management)

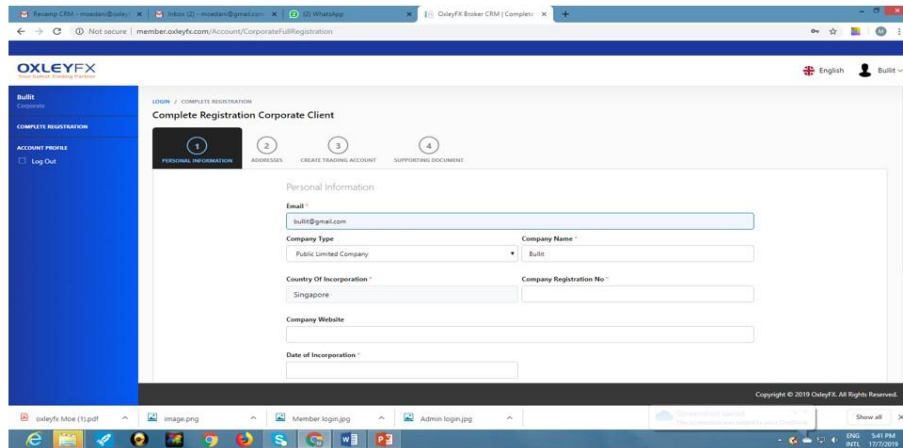

Oxley FX

Oxley FX

CRM (Customer Relationship Management)

Oxley FX

Oxley FX

CRM (Customer Relationship Management)

Oxley FX

(for the above section, No.3, leave it at the default settings, The Senior Administrator will configure)

Oxley FX

CRM (Customer Relationship Management)

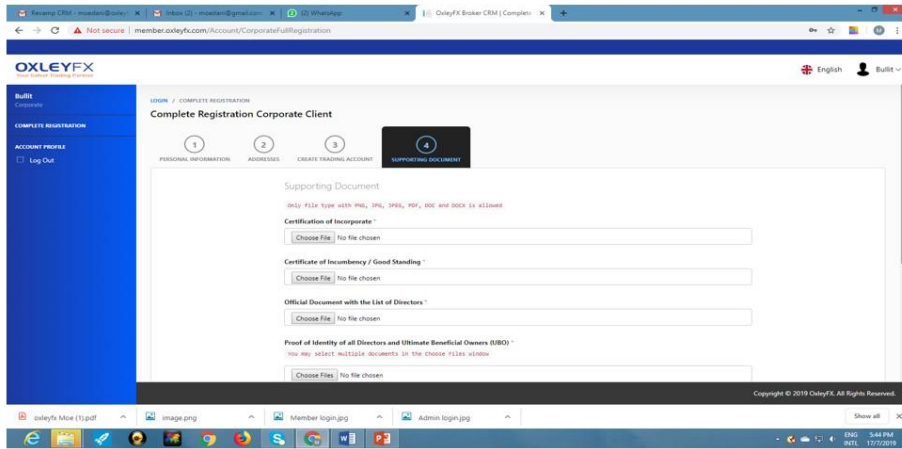

Oxley FX

Oxley FX

CRM (Customer Relationship Management)

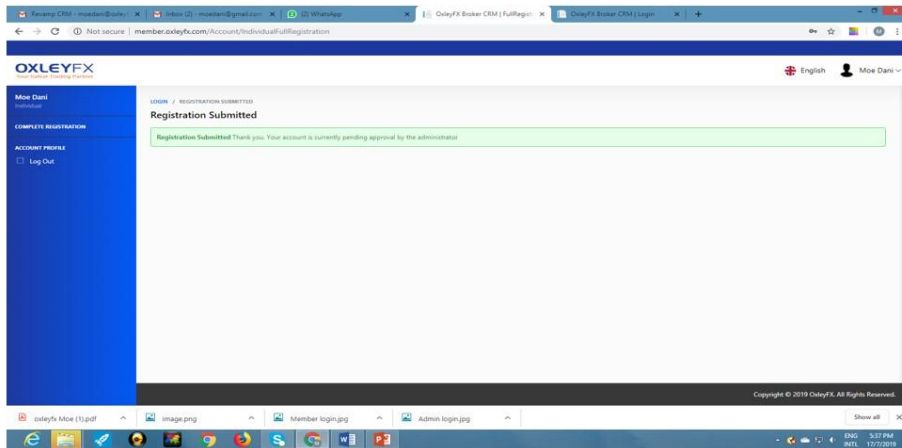

Oxley FX

Upon completion, client will receive an email notifying them about the account status. From this point it's the Admin's responsibility to check on their documents. Log in to Admin Portal to do the necessary task.

Member's need to upload these documents for verification purposed.

Required Documents: Photocopy of valid PASSPORT, Govt issued ID or Driving License and Utility Bill no later than 3 months old.